

ENSURING CONVENIENCE FOR ALL



LIMITLESS
SOLUTIONS
FOR A
DIVERSE WORLD

 **ACCESSORIES**
convenience for all



MULTIPLUGS & PLUGTOPS





300091



160088



300092



160091



160087



160093



160094



300094

New



160089



300093



160097



160098



100017



100097



160017



160018



700018



410019

New



160099

FLEX -BOXES





150051



200051



140051



160053



170051



180051

New



300051

New



300053

New



400051

New



400053



300054

SPIKE -GUARDS



New



100045

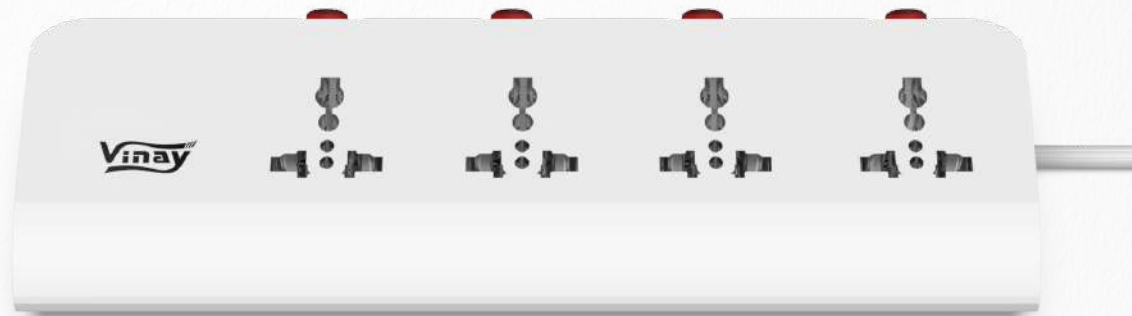

100053



100086



100067

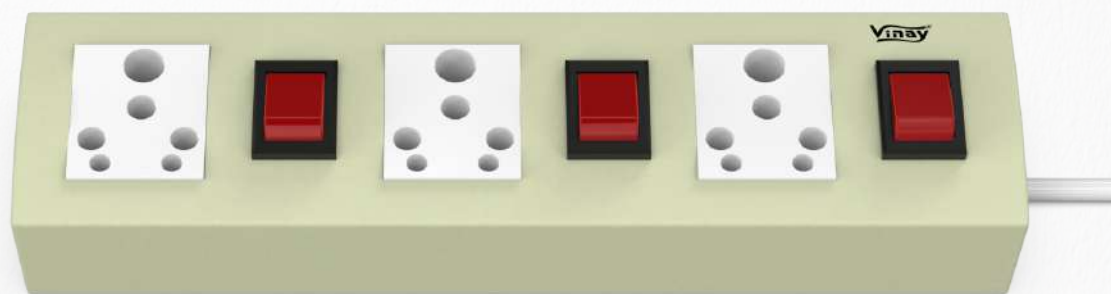

100065

DOOR -BELLS

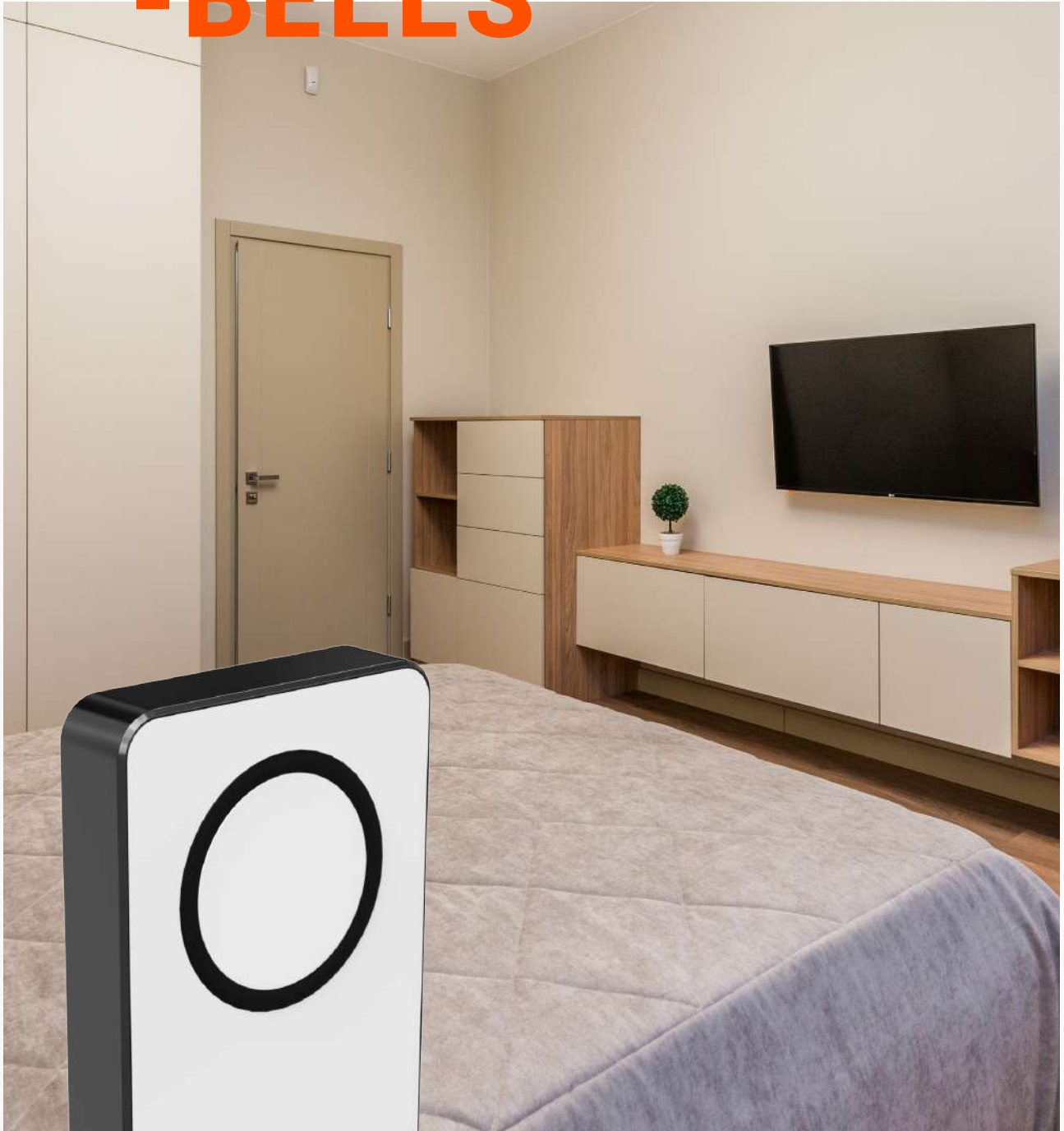



540052



540053



540071



540034



540061



540007



540003



540008



540002



540011



540017



540033

MUSICAL & BIRD BELLS



New



540044



540025



540059



540012



540013



540014



540022



540031



540039



540042



540055

New



540070

ALLIED ACCESSORIES

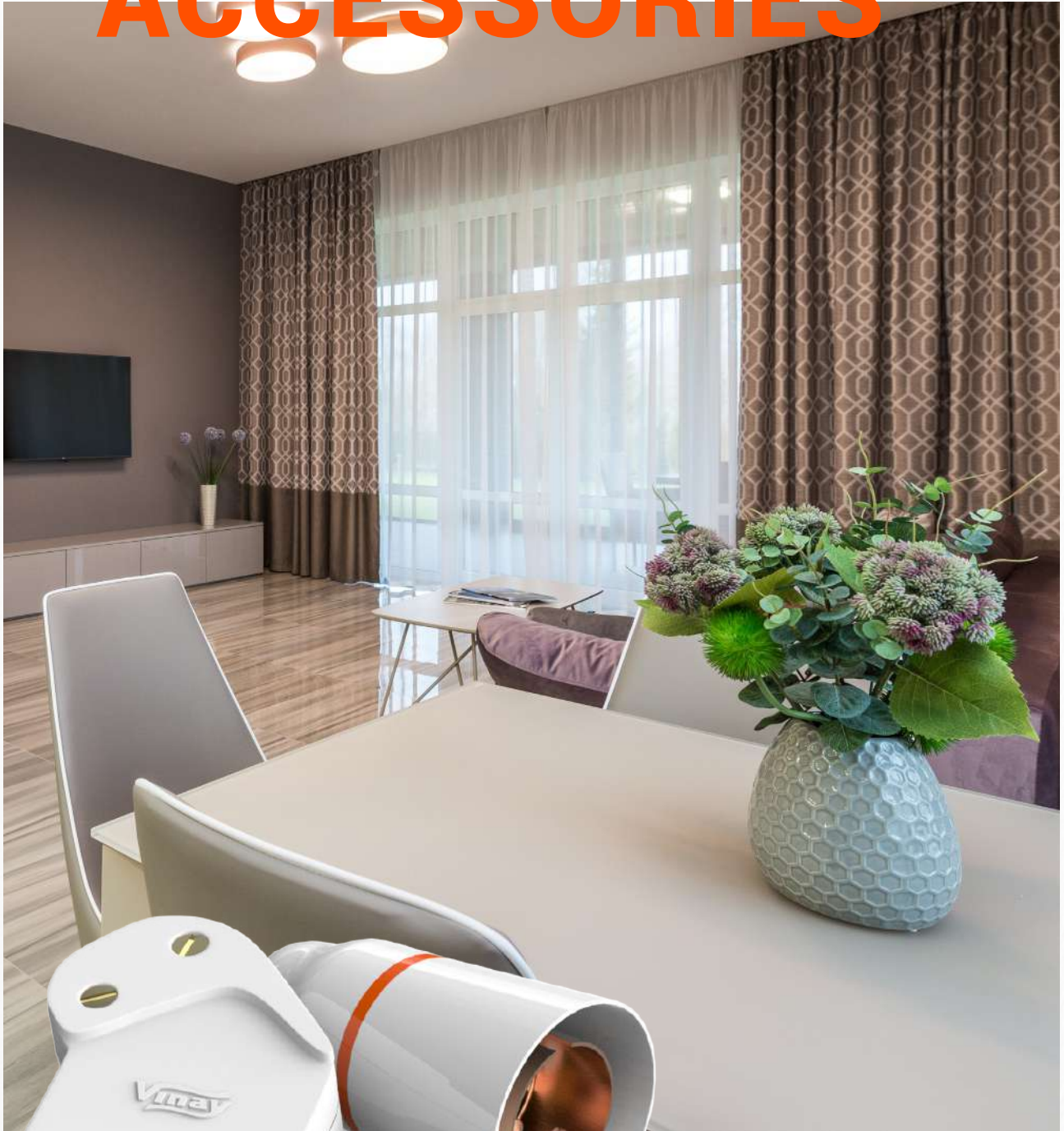



100069



100070

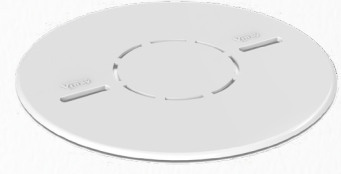

100094



100098

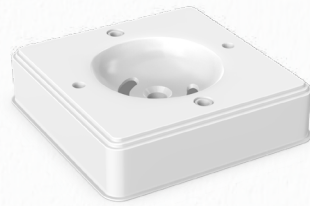

100096



100099



100042



100043



100083



100076



160057



160060



160058



160059



140058



140057



140046



140059



180046



180057



720057



730057



730059



720058



730058



160046

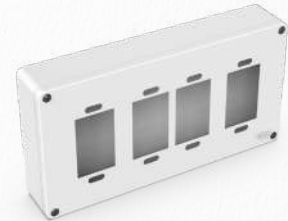

100014

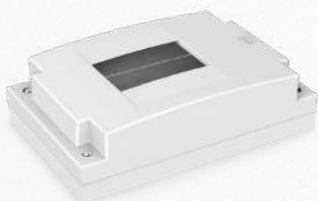

100092

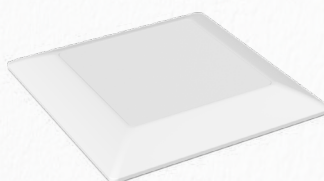

140613



100097

MULTIPLUGS

| | Item Description | Rate ₹ | Pkg. | Std.Ctn. |
|--------|--|--------|------|----------|
| 300091 | Clair 2 Pin Conv. Plug | 37.00 | 30 | 1500 |
| 300092 | Clair 3 Pin Uni. Adaptor | 89.00 | 10 | 400 |
| 300093 | Clair 3 Pin Uni. Multiplug | 172.00 | 10 | 300 |
| 300094 | Clair 3 in 1 Uni. Multiplug | 145.00 | 10 | 500 |
| 160091 | 6A 2 Pin Conv. Multiplug | 80.00 | 10 | 400 |
| 160099 | 6A 3 in 1 Multiplug | 98.00 | 10 | 500 |
| 160093 | 16A 3 Pin Multiplug | 177.00 | 10 | 200 |
| 160094 | 6A 4 in 1 Multiplug (Unbr.) | 154.00 | 10 | 250 |
| 160095 | 6A 5 in 1 Multiplug (Unbr.) | 186.00 | 10 | 250 |
| 160087 | Arc 6A to 16A Uni. Conv. Multiplug (Unbr.) | 105.00 | 20 | 400 |
| 160088 | Uni. Conversion Plug 5A to 15A (Unbr.) | 105.00 | 10 | 400 |
| 160097 | 6A 3 Pin Multi Soc., 1 USB Soc. with Indicator | 647.00 | 05 | 50 |
| 160098 | 6A 3 Pin Multi Soc., 2 USB Soc. with Indicator | 905.00 | 05 | 50 |
| 160089 | Serio 6/16A Conversion Universal Multiplug | 143.00 | 10 | 250 |

PLUGTOPS

| | Item Description | Rate ₹ | Pkg. | Std.Ctn. |
|--------|-------------------------------------|--------|------|----------|
| 100007 | 6A Pilot 2 Pin Plug Top (Unbr.) | 26.00 | 30 | 1200 |
| 100008 | 6A Pilot Male Female (Unbr.) | 47.00 | 30 | 900 |
| 160017 | 6A 3 Pin Conv. Plug Top | 130.00 | 10 | 600 |
| 160018 | 6A 3 Pin Top (Charmi) (White) | 73.00 | 20 | 600 |
| 160019 | 16A 3 Pin Top (Charmi) (White) | 109.00 | 20 | 400 |
| 700018 | 6A 3 Pin Top (Arc) | 75.00 | 24 | 480 |
| 700019 | 16A 3 Pin Top (Arc) | 114.00 | 12 | 240 |
| 700025 | 25A 3 Pin Top | 158.00 | 10 | 300 |
| 410018 | 6A 3 Pin Top (Civic) (Transparent) | 75.00 | 20 | 600 |
| 410019 | 16A 3 Pin Top (Civic) (Transparent) | 113.00 | 20 | 400 |

FLEX BOXES

| | Code | Item Description | Rate ₹ | Pkg. | Std.Ctn. |
|-----|--------|----------------------------|--------|------|----------|
| | 150051 | Prime 2 Pin x 4 Mtrs. | 431.00 | 05 | 50 |
| | 200051 | Neo Deluxe 2 Pin x 4 Mtrs. | 382.00 | 05 | 50 |
| | 200052 | Neo Deluxe 2 Pin x 8 Mtrs. | 493.00 | 05 | 50 |
| | 200053 | Neo Deluxe 3 Pin x 4 Mtrs. | 493.00 | 05 | 50 |
| | 140051 | Arc 2 Pin x 4 Mtrs. | 431.00 | 05 | 50 |
| | 140052 | Arc 2 Pin x 8 Mtrs. | 499.00 | 05 | 50 |
| | 140053 | Arc 3 Pin x 4 Mtrs. | 499.00 | 05 | 50 |
| | 160051 | Curv 2 Pin x 4 Mtrs. | 431.00 | 05 | 50 |
| | 160052 | Curv 2 Pin x 8 Mtrs. | 499.00 | 05 | 50 |
| | 160053 | Curv 3 Pin x 4 Mtrs. | 499.00 | 05 | 50 |
| | 170051 | Oval 2 Pin x 4 Mtrs. | 382.00 | 05 | 50 |
| | 170052 | Oval 2 Pin x 5 Mtrs. | 413.00 | 05 | 50 |
| | 170053 | Oval 3 Pin x 4 Mtrs. | 499.00 | 05 | 50 |
| | 180051 | Square 2 Pin x 4 Mtrs. | 382.00 | 05 | 50 |
| | 180052 | Square 2 Pin x 5 Mtrs. | 413.00 | 05 | 50 |
| | 180053 | Square 3 Pin x 4 Mtrs. | 499.00 | 05 | 50 |
| New | 300051 | Uniq 2 Pin x 4 Mtrs. | 382.00 | 05 | 50 |
| New | 300052 | Uniq 2 Pin x 8 Mtrs. | 469.00 | 05 | 50 |
| New | 300053 | Uniq 3 Pin x 4 Mtrs. | 469.00 | 05 | 50 |
| New | 400051 | Uniq+ 2 Pin x 4 Mtrs. | 493.00 | 05 | 50 |
| New | 400052 | Uniq+ 2 Pin x 8 Mtrs. | 554.00 | 05 | 50 |
| New | 400053 | Uniq+ 3 Pin x 4 Mtrs. | 554.00 | 05 | 50 |
| | 300054 | 16A. 3 Pin x 4 Mtrs. | 886.00 | 05 | 20 |

SPIKE GUARDS

| Code | Item Description | Rate ₹ | Pkg. | Std.Ctn. |
|-------------------|--|---------|------|----------|
| New 100045 | V-Safe Spike Guard (1 Swi. 3 Soc. 2 USB Port) | 1478.00 | 01 | 40 |
| New 100047 | V-Safe Spike Guard (4 Swi. & 4 Soc.) | 869.00 | 01 | 40 |
| New 100089 | V-Safe Spike Guard (4 Swi. & 4 Soc.) (4mtr.) | 967.00 | 01 | 40 |
| 100067 | Classic Spike Guard (1 Swi. & 4 Soc.) | 647.00 | 01 | 40 |
| 100068 | Classic Spike Guard (4 Swi. & 4 Soc.) | 678.00 | 01 | 40 |
| 100044 | Classic Spike Guard (1 Swi. & 4 Soc.) (4mtrs.) | 746.00 | 01 | 40 |
| 100049 | Classic Spike Guard (1 Swi. & 6 Soc.) | 777.00 | 01 | 40 |
| 100050 | Classic Spike Guard (6 Swi. & 6 Soc.) | 825.00 | 01 | 40 |
| 100052 | Fil Guard (1 Swi. & 4 Soc.) | 746.00 | 01 | 40 |
| 100053 | Fil Guard (4 Swi. & 4 Soc.) | 869.00 | 01 | 40 |
| 100059 | Fil Guard (4 mtr) (1 Swi. & 4 Soc.) | 844.00 | 01 | 40 |
| 100086 | Apex Spike Guard (4x4 Power Strip w/ Indi.) | 862.00 | 01 | 40 |
| 100065 | 15A. Power Strip (3 Swi & 3 Soc.) (Metal Body w/ Fuse) | 1343.00 | 01 | 20 |

DING DONG BELLS

| Code | Item Description | Rate ₹ | Pkg. | Std.Ctn. |
|-------------------|-------------------------|--------|------|----------|
| 540001 | Trillion Ding Dong Bell | 237.00 | 10 | 120 |
| 540002 | Orbit Ding Dong Bell | 237.00 | 10 | 120 |
| 540003 | Victor Ding Dong Bell | 222.00 | 10 | 120 |
| 540005 | Magica Ding Dong Bell | 222.00 | 10 | 120 |
| 540006 | Zura Ding Dong Bell | 227.00 | 10 | 120 |
| 540007 | Medley Ding Dong Bell | 237.00 | 10 | 120 |
| 540008 | Piano Ding Dong Bell | 227.00 | 10 | 120 |
| 540011 | Tarang Ding Dong Bell | 237.00 | 10 | 120 |
| 540017 | Jingle Ding Dong Bell | 352.00 | 05 | 60 |
| New 540033 | Harmony Bell | 352.00 | 05 | 60 |

CORDLESS BELLS

| Code | Item Description | Rate ₹ | Pkg. | Std.Ctn. |
|-------------------|-------------------------------------|--------|------|----------|
| 540052 | Vesto Remote Bell | 801.00 | 05 | 100 |
| 540053 | Inox Remote Bell | 801.00 | 05 | 100 |
| New 540071 | Zillio Wireless Bell (Plug-in type) | 924.00 | 06 | 72 |
| New 570072 | Zillio Remote Only | 370.00 | 05 | - |

BUZZER & GONG BELLS

| Code | Item Description | Rate ₹ | Pkg. | Std.Ctn. |
|--------|----------------------------|---------|------|----------|
| 540034 | Sweety Buzzer | 132.00 | 10 | 200 |
| 540061 | Industrial Gong Bell (3") | 986.00 | 01 | 30 |
| 540062 | Industrial Gong Bell (4") | 1220.00 | 01 | 25 |
| 540063 | Industrial Gong Bell (6") | 1379.00 | 01 | 25 |
| 540065 | Industrial Gong Bell (9") | 1891.00 | 01 | 10 |
| 540066 | Industrial Gong Bell (12") | 2149.00 | 01 | 10 |

MUSICAL BELLS

| Code | Item Description | Rate ₹ | Pkg. | Std.Ctn. |
|-------------------|---|--------|------|----------|
| New 540044 | Era Bell (Eng. M.T / Pod) | 382.00 | 05 | 100 |
| New 540045 | Era Bell (Hindi M.T / Pod) | 382.00 | 05 | 100 |
| New 540046 | Era Bell (Polyphonic) | 382.00 | 05 | 100 |
| New 540047 | Era Bell (Church Bell) | 382.00 | 05 | 100 |
| 540025 | Dhun Bell (Ding Dong Bell) | 382.00 | 05 | 100 |
| 540026 | Dhun Bell (Open The Door) | 382.00 | 05 | 100 |
| 540027 | Dhun Bell (Gayatri Bell) | 382.00 | 05 | 100 |
| 540028 | Dhun Bell (Aarti Bell) | 382.00 | 05 | 100 |
| 540029 | Dhun Bell (Ganpati) | 382.00 | 05 | 100 |
| 540030 | Dhun Bell (Azaan) | 382.00 | 05 | 100 |
| 540057 | Dhun Bell (Telugu) | 382.00 | 05 | 100 |
| 540060 | Dhun Bell (Assalamualaikum) | 382.00 | 05 | 100 |
| 540064 | Dhun Bell (Budham Sharnam Gachami) | 382.00 | 05 | 100 |
| 540059 | Divine Continuous Mantra Bell (Balaji / Navkar/Om/Guruvani) | 376.00 | 05 | 100 |

540032 Rosy Bell (Church tune) 382.00 05 100

Dhun Bell Available in Tamil Pod

BIRD BELLS

| Code | Item Description | Rate ₹ | Pkg. | Std.Ctn. |
|-------------------|---|--------|------|----------|
| 540012 | Tweet Bird Bell | 297.00 | 05 | 100 |
| 540013 | Tinkle Bird Bell | 253.00 | 05 | 100 |
| 540014 | Bul Bul Multi Tune Bell | 370.00 | 05 | 100 |
| 540015 | Bul Bul Bird Bell | 272.00 | 05 | 100 |
| 540039 | Bird Bell | 308.00 | 05 | 100 |
| 540042 | Sparrow Bell | 327.00 | 05 | 100 |
| 540055 | Cuckoo Bird Bell | 358.00 | 05 | 60 |
| 540022 | Crystal Musical Tune Bell | 382.00 | 05 | 100 |
| 540031 | Rosy Bell (BulBul Bell Tune) (Polycarbonate with Transformer) | 666.00 | 05 | 75 |
| New 540070 | Pebble Bell | 253.00 | 10 | 200 |

ROUND PLATE & SQUARE BOX

| Code | Item Description | Rate ₹ | Pkg. | Std.Ctn. |
|--------|-------------------------|--------|------|----------|
| 100069 | Small Round Plate (3½") | 14.00 | 100 | 2000 |
| 100070 | Small Dummy Plate (3½") | 14.00 | 100 | 2000 |
| 100094 | Fan Plate (6") | 29.00 | 100 | 800 |
| 100095 | Round Plate (4¼") | 18.00 | 100 | 1600 |
| 100096 | Square Box | 19.00 | 50 | 1500 |
| 100098 | Modular Fan Plate (7") | 77.00 | 30 | 360 |
| 100099 | Double Square Box | 48.00 | 20 | - |

IRON CONNECTOR, BC PARALLEL, PENDANT HOLDER, ADAPTOR

| Code | Item Description | Rate ₹ | Pkg. | Std.Ctn. |
|---------|------------------------------------|--------|------|----------|
| *100041 | BC Parallel Holder Por. | 43.00 | 30 | 900 |
| *100042 | 2 Pin Parallel Holder | 44.00 | 30 | 900 |
| *100043 | Parallel Pendent Holder (Hanging) | 46.00 | 30 | 900 |
| *100051 | Pendant Holder (Unbr.) (BR) | 43.00 | 30 | 900 |
| 100060 | Adaptor (Unbr.) | 37.00 | 30 | 1200 |
| 100081 | Clair 10A Iron Conn. w/ Earthing | 50.00 | 30 | 900 |
| 100083 | Clair 16A Iron Connector Por. Base | 96.00 | 10 | 300 |

LAMP HOLDER & CEILING ROSE (UNBREAKABLE)

| Code | Item Description | Rate ₹ | Pkg. | Std.Ctn. |
|---------|--------------------------------------|--------|------|----------|
| 160057 | Batten Holder - Charmi | 41.00 | 20 | 500 |
| 160058 | Angle Holder - Charmi | 41.00 | 20 | 500 |
| 160046 | Pilot Ceiling Rose | 34.00 | 30 | 600 |
| 160047 | Pilot Ceiling Rose (3 Plate) | 41.00 | 30 | 600 |
| *160059 | Angle Holder - Charmi | 45.00 | 20 | 500 |
| *160060 | Batten Holder - Charmi | 45.00 | 20 | 500 |
| *140058 | 5 x 5 Angle Holder (Plate Type) | 97.00 | 10 | 300 |
| *140057 | 5 x 5 Batten Holder (Plate Type) | 97.00 | 10 | 300 |
| 140046 | 5 x 5 Ceiling Rose (Plate Type) | 80.00 | 10 | 300 |
| *140059 | 4 x 4 Angle Holder (Plate Type) | 84.00 | 10 | 300 |
| *140060 | 4 x 4 Batten Holder (Plate Type) | 84.00 | 10 | 300 |
| *150058 | 4 x 4 Arc Angle Holder (Plate Type) | 100.00 | 10 | 300 |
| *150057 | 4 x 4 Arc Batten Holder (Plate Type) | 100.00 | 10 | 300 |
| *150046 | 4 x 4 Arc Ceiling Rose (Plate Type) | 80.00 | 10 | 300 |
| 180058 | 4.5 x 4.5 Angle Holder (Plate Type) | 94.00 | 10 | 300 |
| 180057 | 4.5 x 4.5 Batten Holder (Plate Type) | 94.00 | 10 | 300 |
| 180046 | 4.5 x 4.5 Ceiling Rose (Plate Type) | 80.00 | 10 | 300 |
| *720058 | Angle Holder - CLA 20 | 74.00 | 20 | 500 |
| *720057 | Batten Holder - CLA 20 | 74.00 | 20 | 500 |
| 720046 | Ceiling Rose - CLA 20 | 53.00 | 30 | 600 |
| 720048 | Jumbo Ceiling Rose | 50.00 | 30 | 600 |
| *730058 | Angle Holder - CLA 30 | 74.00 | 20 | 500 |
| *730057 | Batten Holder - CLA 30 | 74.00 | 20 | 500 |
| 730046 | Ceiling Rose - CLA 30 | 53.00 | 30 | 600 |
| *730059 | Jumbo Batten Holder - CLA 30 | 85.00 | 20 | 400 |
| 300069 | Jumbo Batten Holder | 55.00 | 20 | 400 |
| 710059 | Jumbo Batten Holder - CLA 10 | 74.00 | 20 | 400 |

* Marked items have ring made of aluminium with brass plating

PILOT PORCELAIN KITKAT FUSE & WITH LUGS

| Code | Item Description | Rate ₹ | Pkg. | Std.Ctn. |
|--------|-------------------------|---------|------|----------|
| 100071 | 16A X 240V | 85.00 | 10 | 100 |
| 100072 | 16A X 415V | 138.00 | 10 | 100 |
| 100073 | 32A X 415V | 243.00 | 05 | 50 |
| 100074 | 63A X 415V | 513.00 | 01 | 20 |
| 100075 | 100A X 415V | 1013.00 | 01 | 10 |
| 100076 | 200A X 415V | 1770.00 | 01 | 06 |
| 100077 | 63A X 415V (with Lugs) | 600.00 | 01 | 10 |
| 100078 | 100A X 415V (with Lugs) | 1131.00 | 01 | 8 |
| 100079 | 200A X 415V (with Lugs) | 1898.00 | 01 | 06 |

CLASSIC WOODEN PLATES

| Code | Item Description | Wdn. Box | Rate ₹ | Pkg. | Std.Ctn. |
|--------|---------------------|----------|--------|------|----------|
| 140601 | 4.5" X 4.5" Plate | 4" X 4" | 66.00 | 20 | 800 |
| 140602 | 4.5" X 6.5" Plate | 4" X 6" | 94.00 | 10 | 400 |
| 140612 | 4.5" X 7.5" Plate | 4" X 7" | 103.00 | 10 | 400 |
| 140613 | Classic Wood. Plate | 5" x 5" | 66.00 | 20 | 800 |
| 140614 | Classic Wood. Plate | 5" x 8" | 103.00 | 10 | 400 |
| 950005 | Woody Dummy Plate | 8" x 5" | 101.00 | 10 | 400 |

GANG & MCB BOXES

| Code | Item Description | Rate ₹ | Pkg. | Std.Ctn. |
|--------|--------------------------|--------|------|----------|
| 100011 | 1 Way Gang Box | 35.00 | 20 | 1040 |
| 100012 | 2 Way Gang Box | 47.00 | 20 | 720 |
| 100013 | 3 Way Gang Box | 58.00 | 10 | 520 |
| 100014 | 4 Way Gang Box | 84.00 | 10 | 360 |
| 100015 | 5 Way Gang Box | 90.00 | 10 | 310 |
| 100016 | 6 Way Gang Box | 101.00 | 10 | 270 |
| 100017 | 7 Way Gang Box | 110.00 | 10 | 240 |
| 100030 | 16A Swi. & Soc. Gang Box | 61.00 | 10 | 100 |
| 100091 | 1 / 2 MCB Box | 78.00 | 10 | 300 |
| 100092 | 3 / 4 MCB Box | 123.00 | 05 | 150 |
| 100093 | 5 / 6 MCB Box | 156.00 | 05 | 100 |

PVC INSULATION TAPE

| Code | Item Description | Rate ₹ | Pkg. | Std.Ctn. |
|--------|--------------------------|--------|------|----------|
| 100097 | PVC Insulation Tape (7M) | 21.00 | 30 | 1200 |

SKETCHING CONVENIENCE

At Vinay Electrical Solutions, every product comes from a deep-lying desire to serve its society. Time and again, it gets shaped by modern lifestyle needs and insights. And finally, it's introduced when it's truly ready to make a positive difference to the lives it touches.

The company offers a wide range of smart products that endeavours to match the future electrical requirements of the world with great efficiency, safety and durability. The company aims at simplifying lives and add convenience to day-to-day lives with its thoughtful accessories.

Every product at Vinay Electrical Solutions goes through stringent quality tests to exceed its consumers' needs and expectations. It reflects the enduring bond of trust that we share with our consumers.

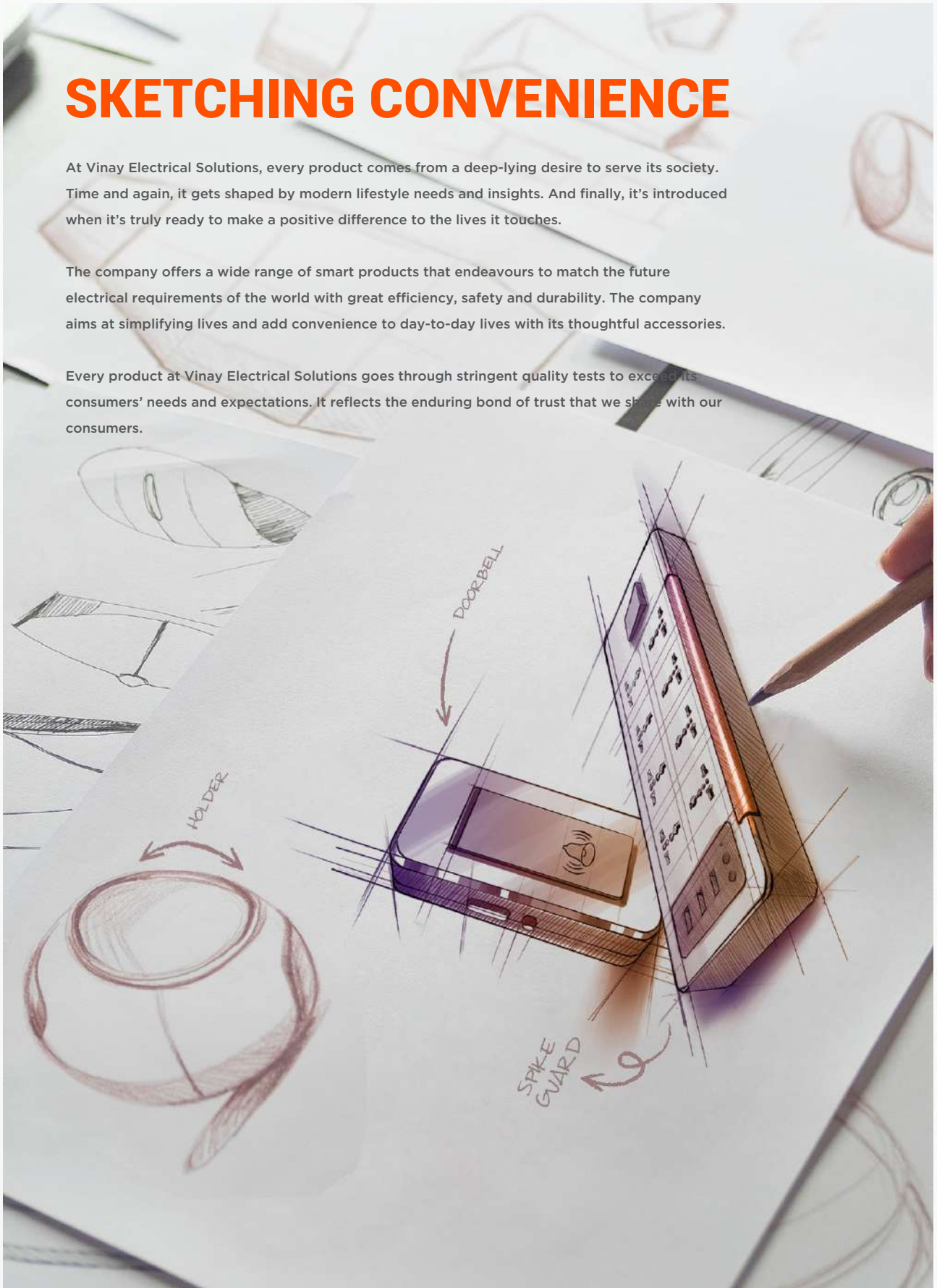

ENSURING QUALITY

Terms & Conditions :

This cancels all our Previous price list. • The price are inclusive of all Government Duties & Taxes as applicable. • Due to the continuous innovation and for better functioning, design of our products are liable to modification without notice. • In unforeseen circumstance the price list is liable to change without any notice. • Goods are despatched by us on purchaser's risk. All claims for loss, damage or shortage will be filed by the purchaser directly with the carriers. • Subject to Mumbai Jurisdiction only for disputes, if any.

Guarantee Clause :

The guarantee is applicable when the devices are used with "Vinay" mounting flush and surface boxes, otherwise the guarantee period will be reduced by 50%. • The guarantee is only applicable when the products are installed as per the company's instruction and not tampered in any manner. • The company liability under this guarantee shall in no event and under any circumstances exceed the price paid by the customer to the company for the goods stated in the invoice.



POWERING
POSSIBILITIES



Corporate Office:

V. K. Industries #16, Mehta Industrial Estate,
Liberty Garden Cross Lane No. 3, Malad (West),
Mumbai - 400 064, (Maharashtra). India.

Factory Address: Survey No. 227, Ajaran Falia, Village
Kachigam, Daman - 396 210 (U.T.), India.

Corporate Enquiries:

+91 22 2844 5883 | 22 2844 0697

Customer Care:

1800-222-150 | info@vinayelectricals.com

Ahmedabad :

Survey No. 167 FP 82,
Near Shapatya Lake View,
Village Bhadaj, Near Science City,
Ahmedabad - 380 060, Gujarat.
T: +91 91373 54654

Guwahati :

Godown No. 4, Lokhra Central
Jail Gate, Near Maruti Showroom
NH-37, Vil. - Sarusajai, Mouza -
Beltola, Guwahati - 781034, Assam.
T: +91 70023 61747

Hyderabad :

1-1/1, Beside HP Petrol Pump,
Uppal To Nagole Road,
Uppal Bagayath, Dist. Rangareddy
Hyderabad - 500 039, Telangana.
T: +91 93932 18003

Indore :

Unit No. 13, Block C3,
Poddar Plaza, New Siyaganj,
Indore - 452 007,
Madhya Pradesh.
T: +91 88288 31198

Jaipur :

B-525 (B), Road No. 6,
Vishwakarma Industrial Area,
Jaipur - 302 013,
Rajasthan.
T: +91 93219 00876

Kolkata :

11A, Radha Bazar Lane,
Room No. 203,
Kolkata - 700 001,
West Bengal.
T: +91 97025 33888

Lucknow :

E-148, Transport Nagar,
Kanpur Road,
Lucknow - 226 012,
Uttar Pradesh.
T: +91 93219 00871

Nagpur :

Plot No.10, Khasra No. 33, 36, 37, 59,
P.H. No.5, Mouza Wadi, Jai Mangal
Murtygruhnirman Co.Op Society,
Charde Layout Khadan Area,
Wadi Nagpur - 440 013. Maharashtra.
T: +91 76203 92706

Pune :

Plot No. 22, Chandra Vijay Society,
Opp. City International School,
Maharshi Nagar, Pune - 411 037,
Maharashtra.
T: +91 99220 01230

Raipur :

21/360, Ganjpara,
Raipur - 492 001,
Chhattisgarh.
T: +91 90092 09000 /
+91 93006 87892

Thrissur :

Building Nos. 24/1178-1 (6/179-1),
24/1178-2 (6/179-2), 24/1178-3 (6/179-3),
Alappadan House, Caico Road,
Kuriachira - 680 006, Dist. Thrissur, Kerala.
T: +91 83569 20251



VES/MINIACCBRO/24PG/JUN2021

LIMITLESS SOLUTIONS FOR NUMEROUS NECESSITIES



HOME AUTOMATION



WIRING DEVICES



WIRES & CABLES



LIGHTS & LUMINAIRES



SWITCHGEAR



ACCESSORIES